Bandora Fantasie by maister Valentyne
Transcibed for Lute

Dd. 2. 11 f. 35
Transcribed by Nancy Carlin

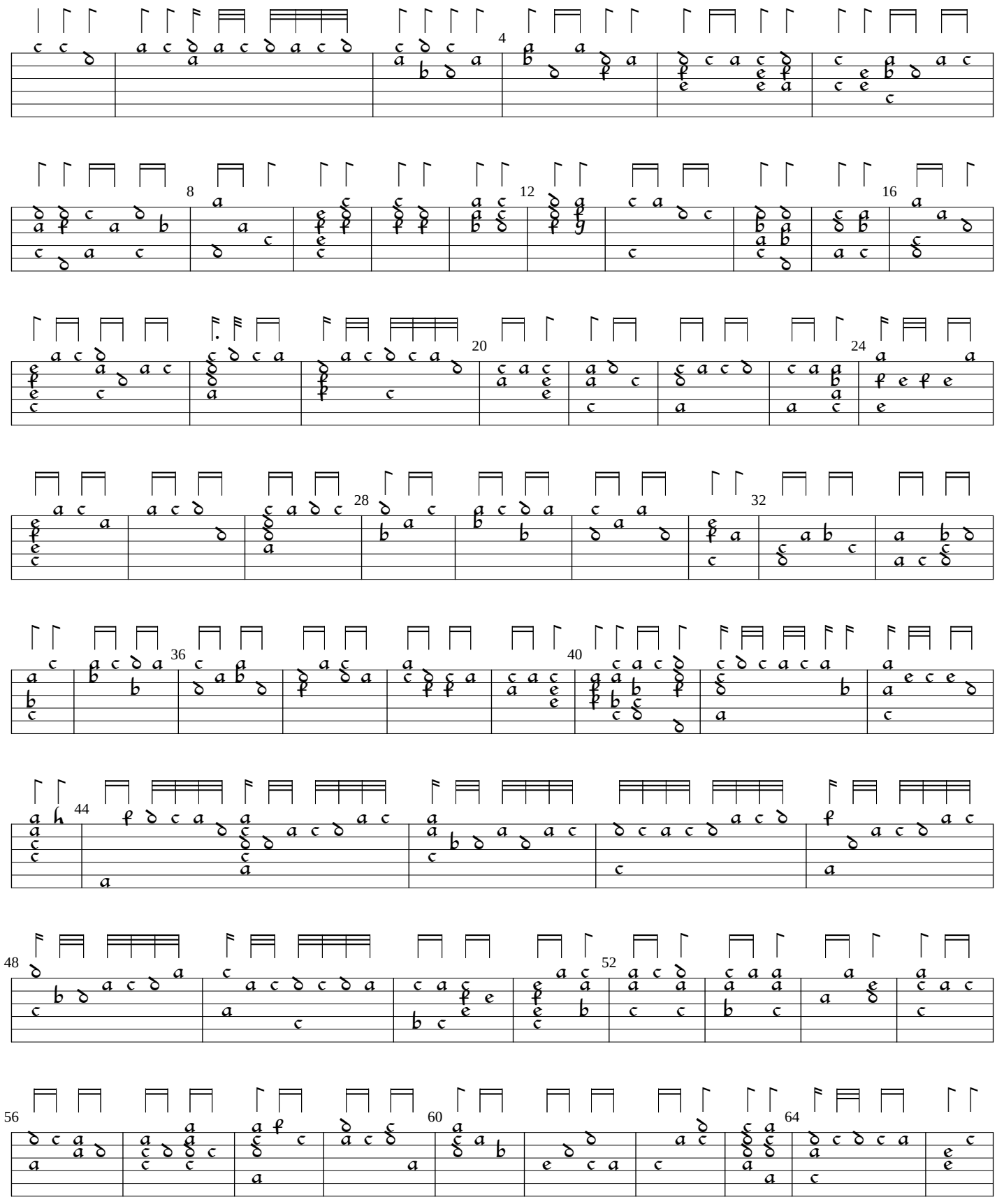

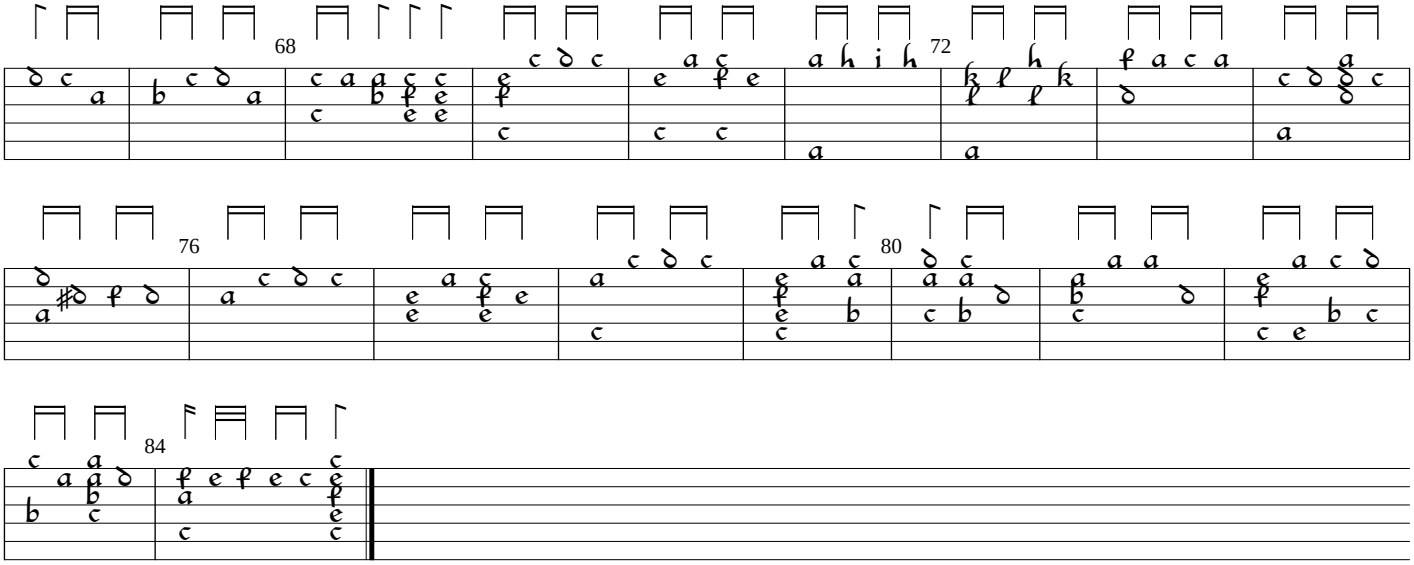
68
72
76
80
84